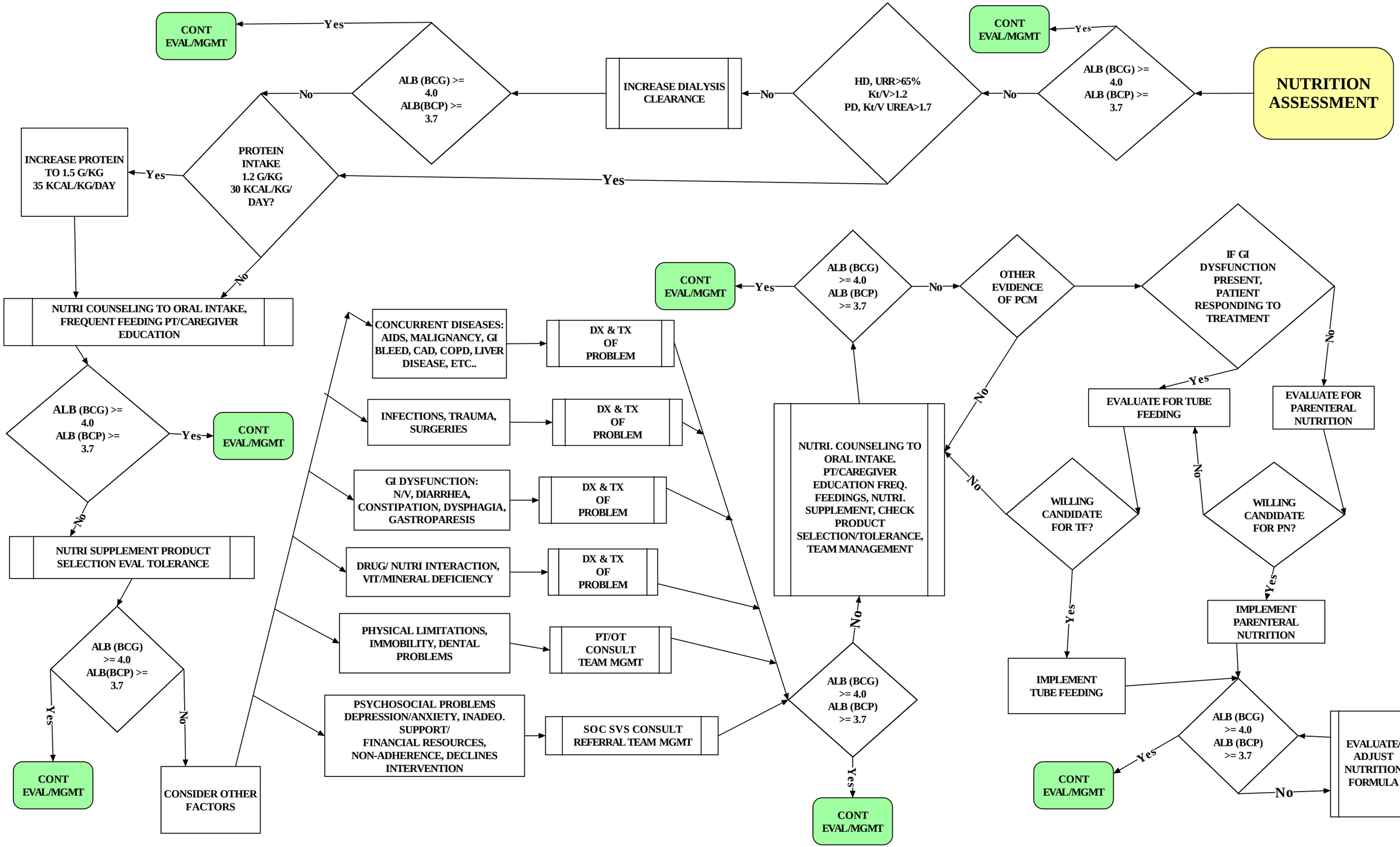Algorithm for Management of Hypoalbuminemia in Adult Dialysis Patients (Reviewed: 06-2011)